

FIRST FLOOR PLAN 1:100

- EXISTING MATERIALS:**
- roof - slate
  - ridge tiles - metal
  - roof structure - timber
  - walls - sandstone
  - windows - white painted timber
  - door - blue timber

- PROPOSED MATERIALS:**
- roof - slate
  - ridge tiles - metal
  - roof structure - timber
  - walls - block on render
  - windows - white painted timber
  - door - timber

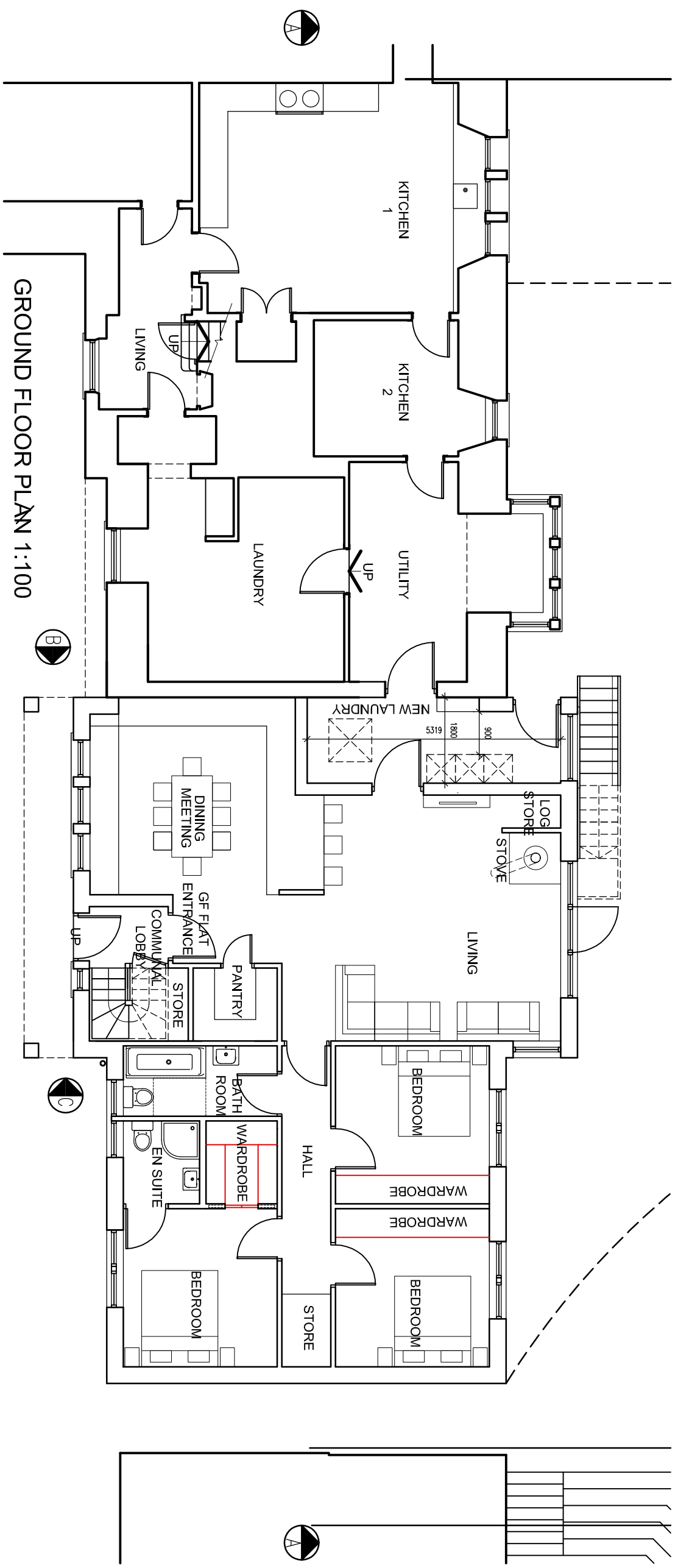

GROUND FLOOR PLAN 1:100

Rev	Date	Description
-	-	-
-	-	-
-	-	-

Client: **John Davies**  
Project: **Ormidale House Colintrave**

Drawing Title: **Ground & First Floor Plan As Proposed - Option 1**

Dwg No: 1727-11 Date: 08.09.17

**CH+G**  
architecture

54 Braehead, Lochwinnoch PA12 4AS  
T: 01505842439 M: 07739827647  
info@casahomesandgardens.co.uk

Scale: 1:100@A3-1:50@A1 Rev: -  
Status: Planning